

### Key

- Pilot Site ◆
- Study Site ●
- Place of interest ★
- Urban Areas
- CBC borough outline

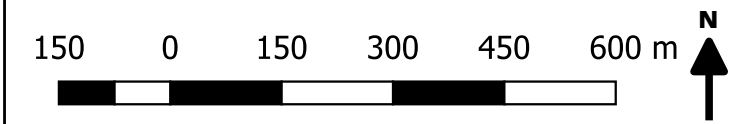

Project Name:	<b>Nature P.O.Sitive</b>
Client:	<b>Charwood Borough Council</b>
Figure No:	<b>Figure 17</b>
Date: 23/03/2021	Title: Pilot Site Locations



'Contains Ordnance Survey data © Crown copyright and database right 2020'.

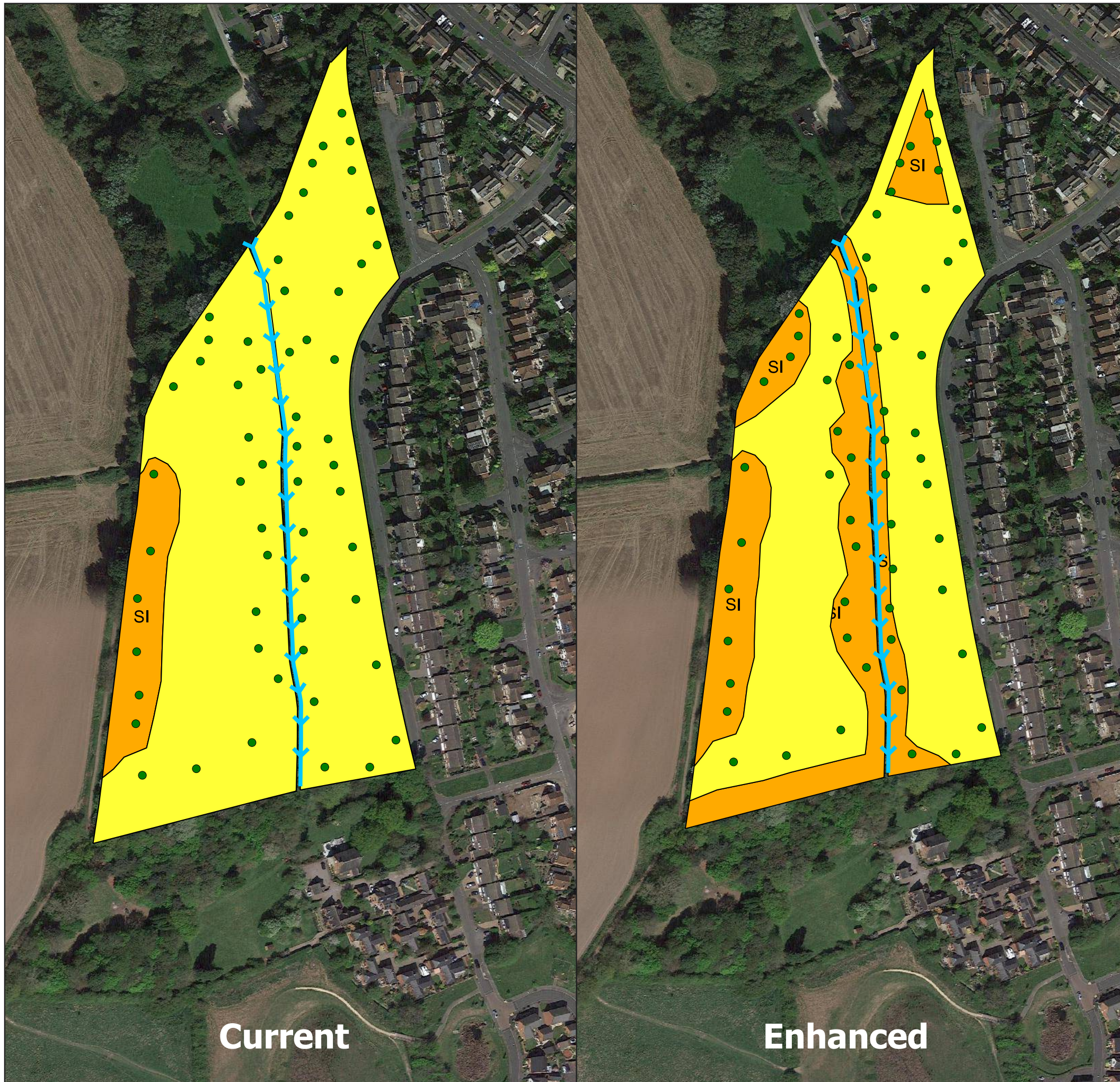

**Key**

- Broadleaved tree
- Running water
- SI Neutral grassland - semi-improved
- Cultivated/disturbed land - amenity grassland

Project Name: **Nature P.O.S.itive**

Client: **Charnwood Borough Council**

Figure No: **Figure 1**

Date: 04.03.2021	Title: AGS345, AGS346 Land off Bramcote Road, Loughbrough
------------------	---





**Current**

**Enhanced**

**Key**

- Broadleaved tree
- +++ Hedge with trees - species-poor
- SI Neutral grassland - semi-improved
- Yellow Cultivated/disturbed land - amenity grassland



Project Name: <b>Nature P.O.S.itive</b>	
Client: <b>Charnwood Borough Council</b>	
Figure No: <b>Figure 2</b>	
Date: 04.03.2021	Title: AGS408 Land off Allendale Road Loughbrough



'Contains Ordnance Survey data © Crown copyright and database right 2018'.



**Key**

- coniferous trees
- Broadleaved tree
- - - Hedges: Introduced shrub
- + + + Hedge with trees - species-poor
- SI Neutral grassland - semi-improved
- Cultivated/disturbed land - amenity grassland



Project Name: **Nature P.O.S.itive**

Client: **Charnwood Borough Council**

Figure No: **Figure 3**

Date: 04.03.2021

Title: AGS127  
Garland  
Rothley

**Current**

**Enhanced**



'Contains Ordnance Survey data © Crown copyright and database right 2018'.



**Key**

- Broadleaved tree
- Built Environment: Buildings/hardstanding
- Broadleaved woodland - plantation
- Scrub - scattered
- SI Neutral grassland - semi-improved
- Cultivated/disturbed land - amenity grassland



Project Name: **Nature P.O.S.itive**

Client: **Charnwood Borough Council**

Figure No: **Figure 4**

Date: 04.03.2021	Title: AGS163 Land north of Maxwell Drive, Loughbrough
---------------------	--







**Current**

**Enhanced**



**Key**

-  Running water
-  Built Environment: Buildings/hardstanding
-  Neutral grassland - semi-improved
-  Cultivated/disturbed land - amenity grassland

  
 N

Project Name: **Nature P.O.S.itive**

Client: **Charnwood Borough Council**

Figure No: **Figure 5**

Date: 04.03.2021	Title: AGS337 Land on Forest Road, Loughbrough
---------------------	--



**Current**

**Enhanced**

'Contains Ordnance Survey data © Crown copyright and database right 2018'.

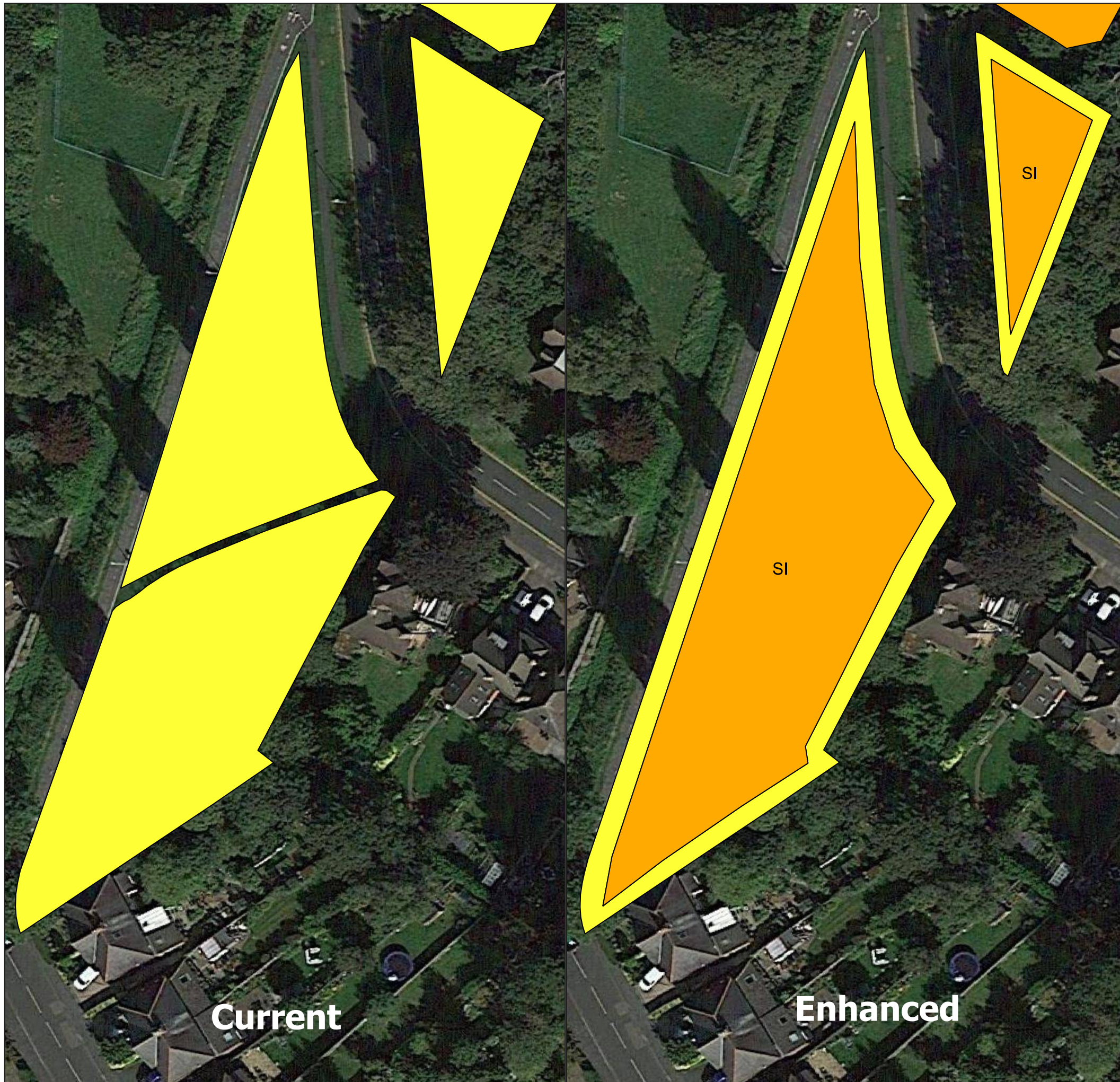

**Key**

- Neutral grassland - semi-improved
- Cultivated/disturbed land - amenity grassland



Project Name: **Nature P.O.S.itive**

Client: **Charnwood Borough Council**

Figure No: **Figure 6**

Date: 04.03.2021

Title: AGS341, AGS339, AGS340  
Land adjacent to Holt Dr and  
Woodbrook Way, Loughbrough

**Current**

**Enhanced**



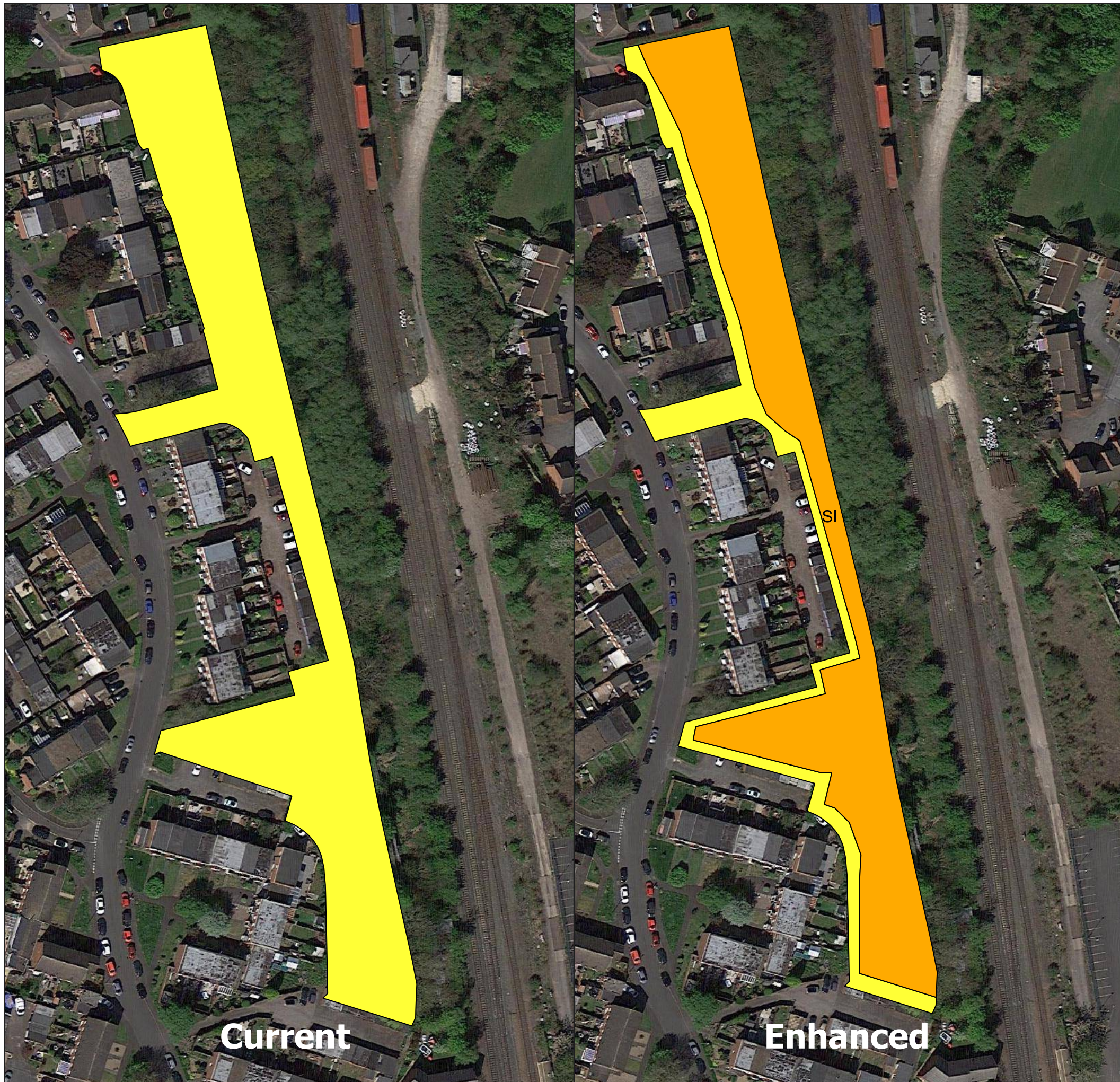

**Key**

- SI Neutral grassland - semi-improved
- Cultivated/disturbed land - amenity grassland



Project Name: **Nature P.O.S.itive**

Client: **Charnwood Borough Council**

Figure No: **Figure 7**

Date: **04.03.2021**

Title: **AGS105  
Land off Wolsey Way,  
Syston**

**Current**

**Enhanced**







**Current**

**Enhanced**

SI

**Key**

- SI Neutral grassland - semi-improved
- Cultivated/disturbed land - amenity grassland



Project Name: **Nature P.O.S.itive**

Client: **Charnwood Borough Council**

Figure No: **Figure 8**

Date: 04.03.2021

Title: AGS347  
Epinal Way,  
Loughbrough





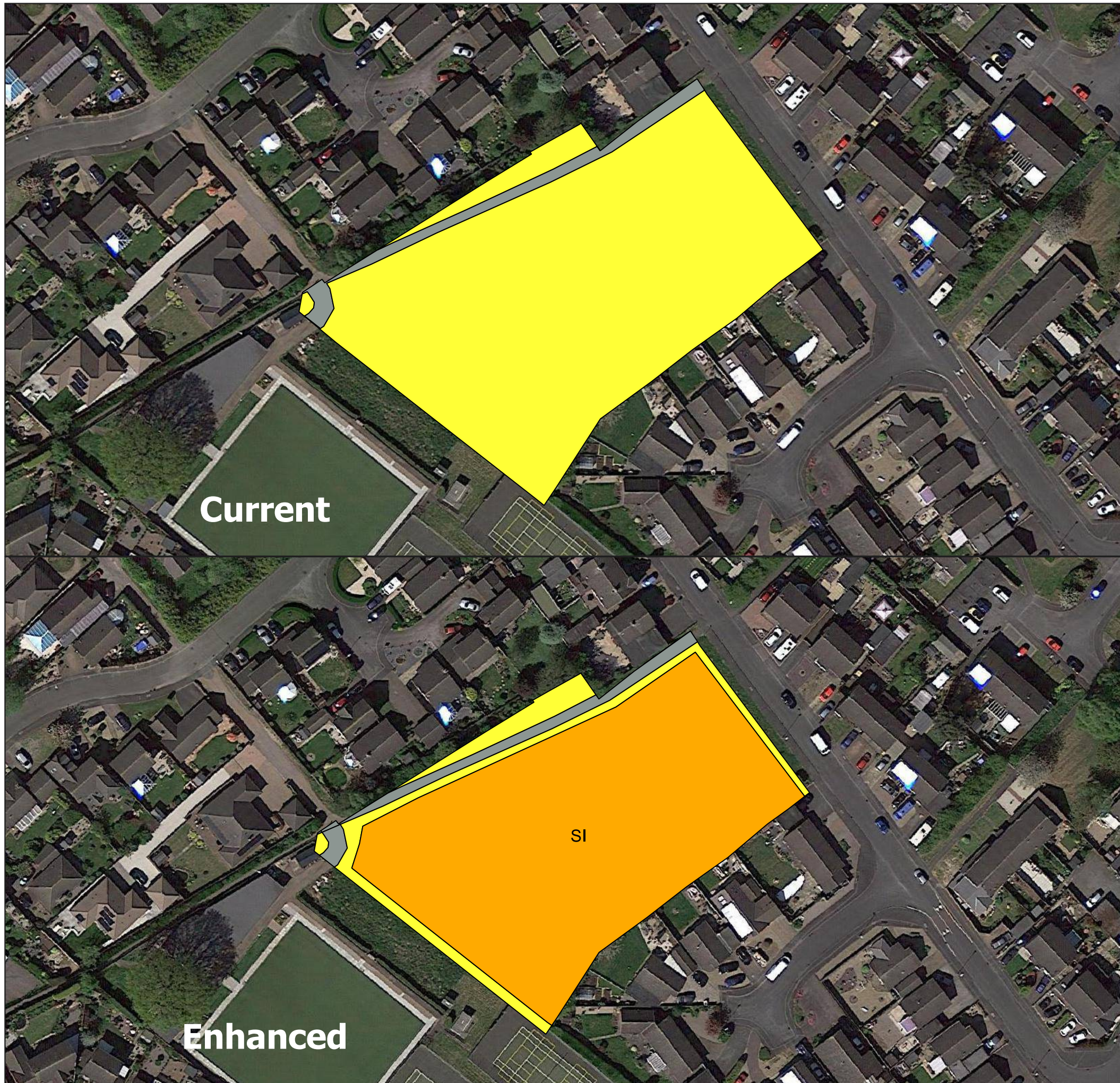

Pioneer Environment



**Key**

**Before Phase 1 Habitats**

-  Built Environment: Buildings/hardstanding
-  Neutral grassland - semi-improved
-  Cultivated/disturbed land - amenity grassland

  
 N

Project Name: **Nature P.O.S.itive**

Client: **Charnwood Borough Council**

Figure No: **Figure 9**

Date: 04.03.2021

Title: AGS030  
Collingwood Drive,  
Sileby



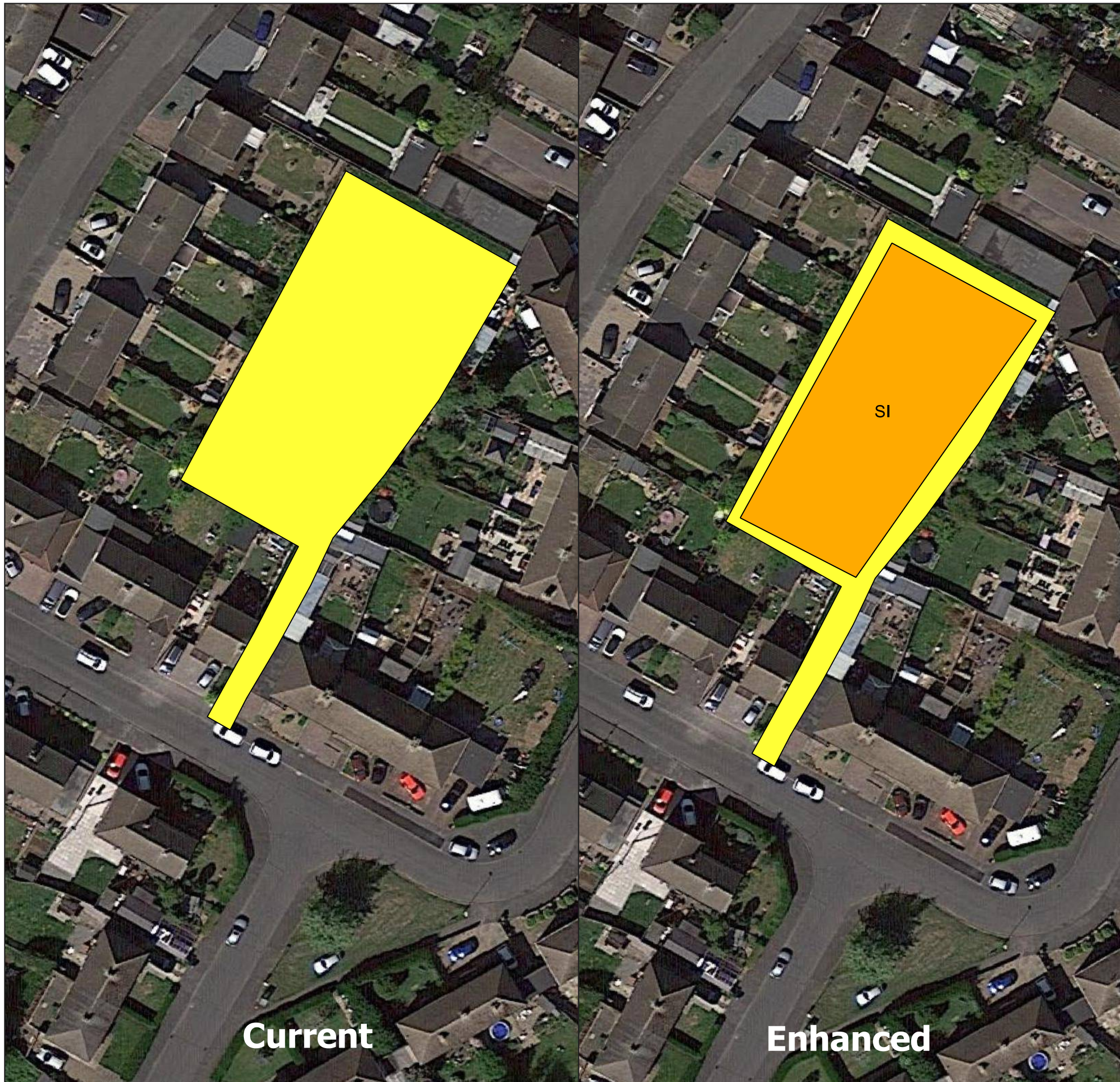

**Current**

**Enhanced**

**Key**

- Neutral grassland - semi-improved
- Cultivated/disturbed land - amenity grassland



Project Name: **Nature P.O.S.itive**

Client: **Charnwood Borough Council**

Figure No: **Figure 10**

Date: 04.03.2021

Title: AGS465  
Greedon Rise,  
Sibley



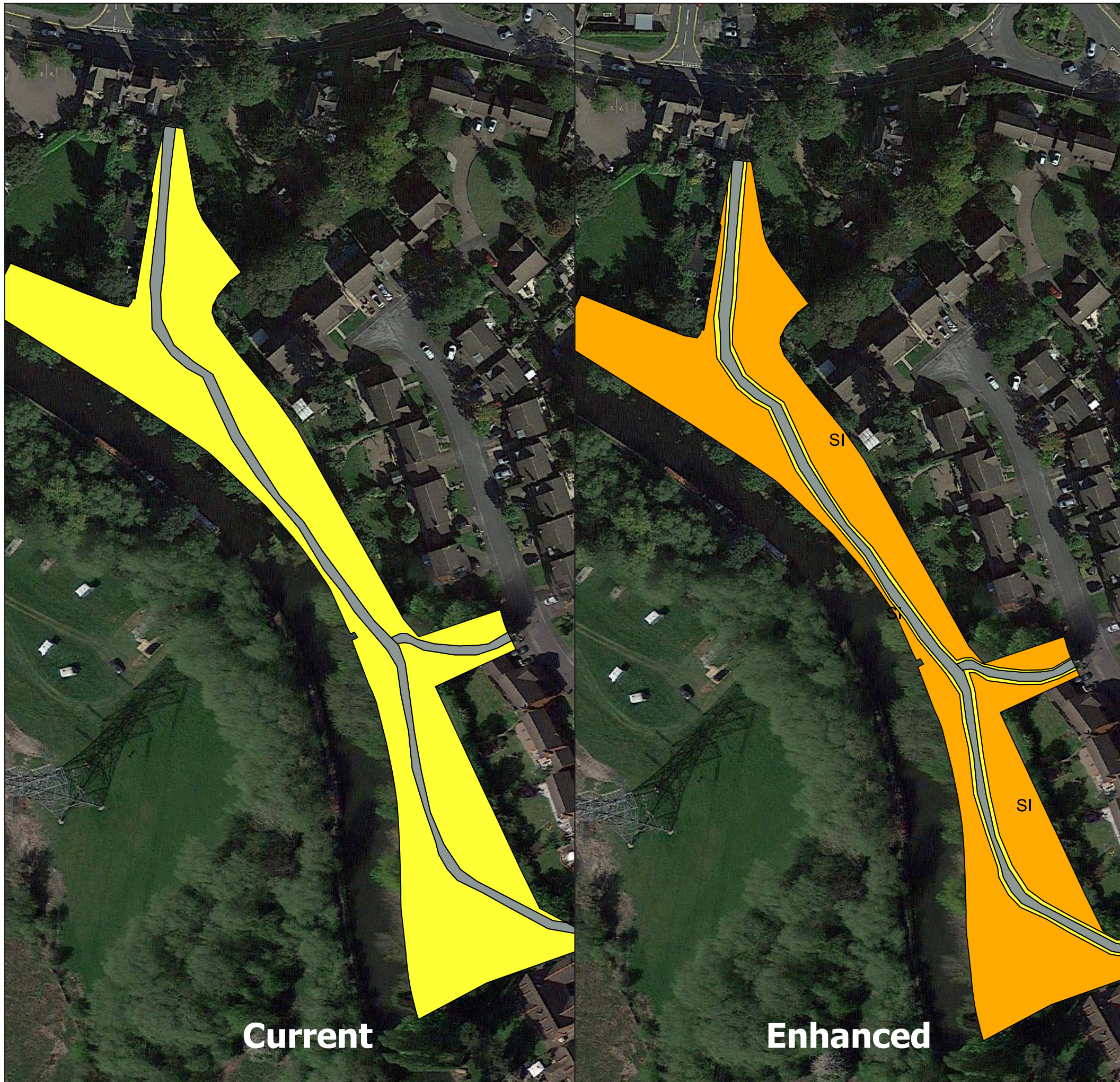



**Current**

**Enhanced**

**Key**

**Before Phase 1 Habitats**

-  Built Environment: Buildings/hardstanding
-  Neutral grassland - semi-improved
-  Cultivated/disturbed land - amenity grassland



Project Name: **Nature P.O.S.itive**

Client: **Charnwood Borough Council**

Figure No: **Figure 11**

Date: 04.03.2021

Title: AGS123  
Holbourne Cl,  
Barrow upon Soar



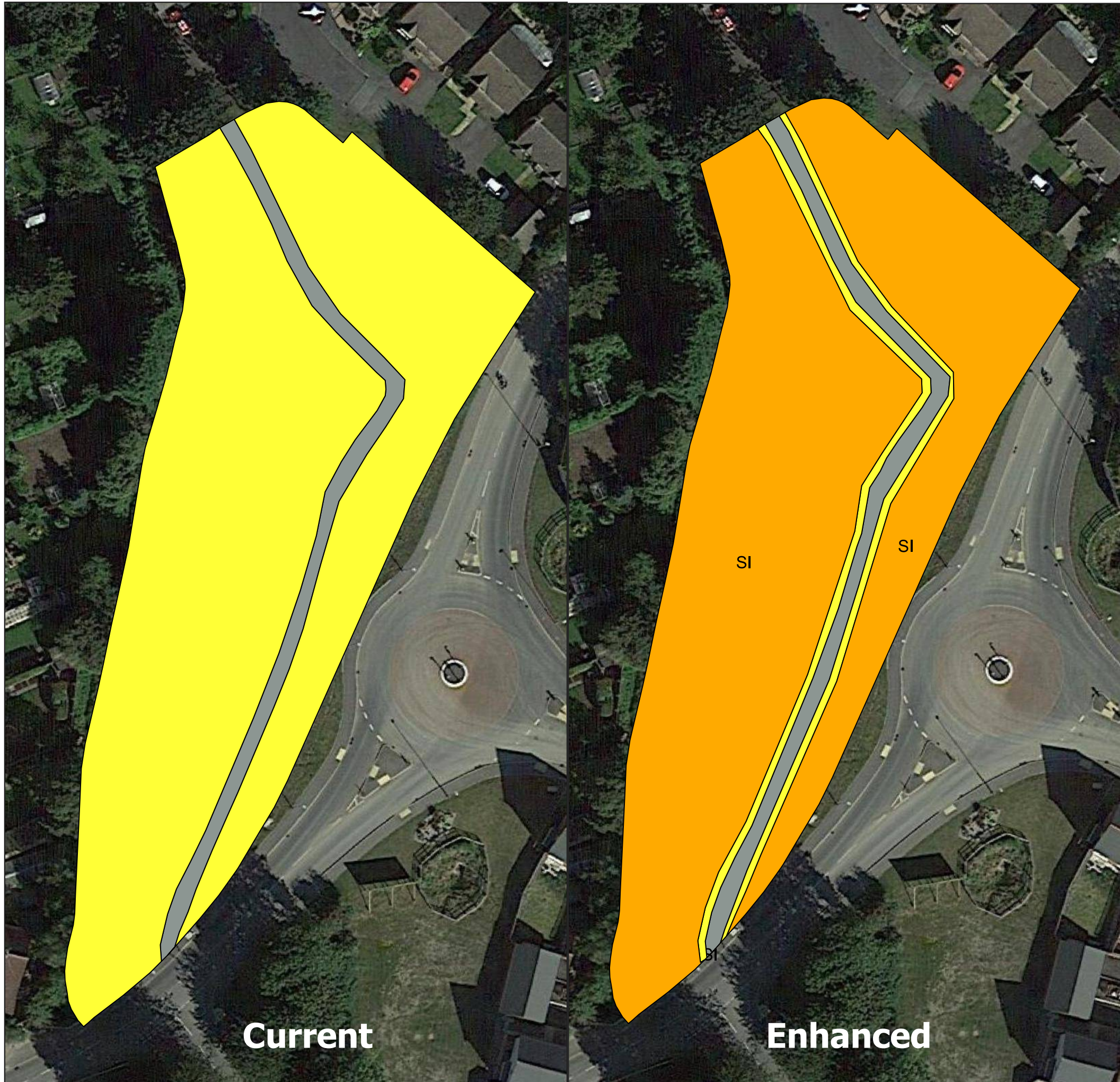

**Key**

- Built Environment: Buildings/hardstanding
- SI Neutral grassland - semi-improved
- Cultivated/disturbed land - amenity grassland



Project Name: **Nature P.O.S.itive**

Client: **Charnwood Borough Council**

Figure No: **Figure 12**

Date: 04.03.2021

Title: AGS300  
Branston Avenue,  
Barrow upon Soar

**Current**

**Enhanced**





**Current**

**Enhanced**

**Key**

- SI Neutral grassland - semi-improved
- Cultivated/disturbed land - amenity grassland



Project Name: **Charnwood Borough Council Nature P.O.S.itive**

Client: **Charnwood Borough Council**

Figure No: **Figure 13**



Date: 04.03.2021

Title: AGS300, AGS414  
Branston Avenue (North),  
Barrow upon Soar





**Key**

-  Broadleaved woodland - plantation
-  Neutral grassland - semi-improved
-  Cultivated/disturbed land - amenity grassland



Project Name: **Nature P.O.S.itive**

Client: **Charnwood Borough Council**

Figure No: **Figure 14**

Date: 04.03.2021

Title: AGS414  
Fishpool Way,  
Barrow upon Soar

**Current**

**Enhanced**





**Current**

**Enhanced**

**Key**

- Broadleaved tree
- Built Environment: Buildings/hardstanding
- SI Neutral grassland - semi-improved
- Cultivated/disturbed land - amenity grassland



Project Name: **Nature P.O.S.itive**

Client: **Charnwood Borough Council**

Figure No: **Figure 15**

Date: 04.03.2021

Title: AGS092,  
The Sandhills,  
Quorn





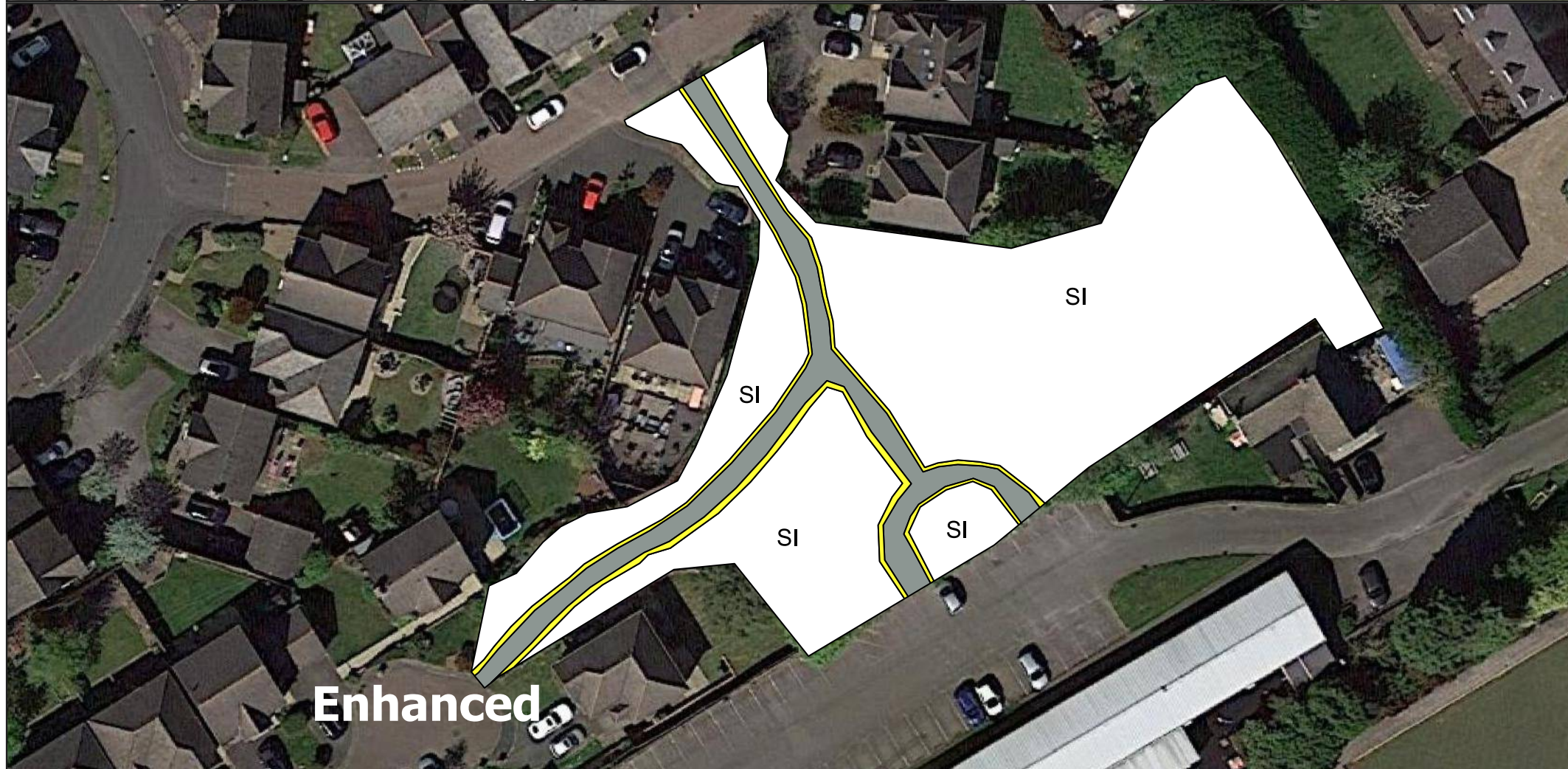
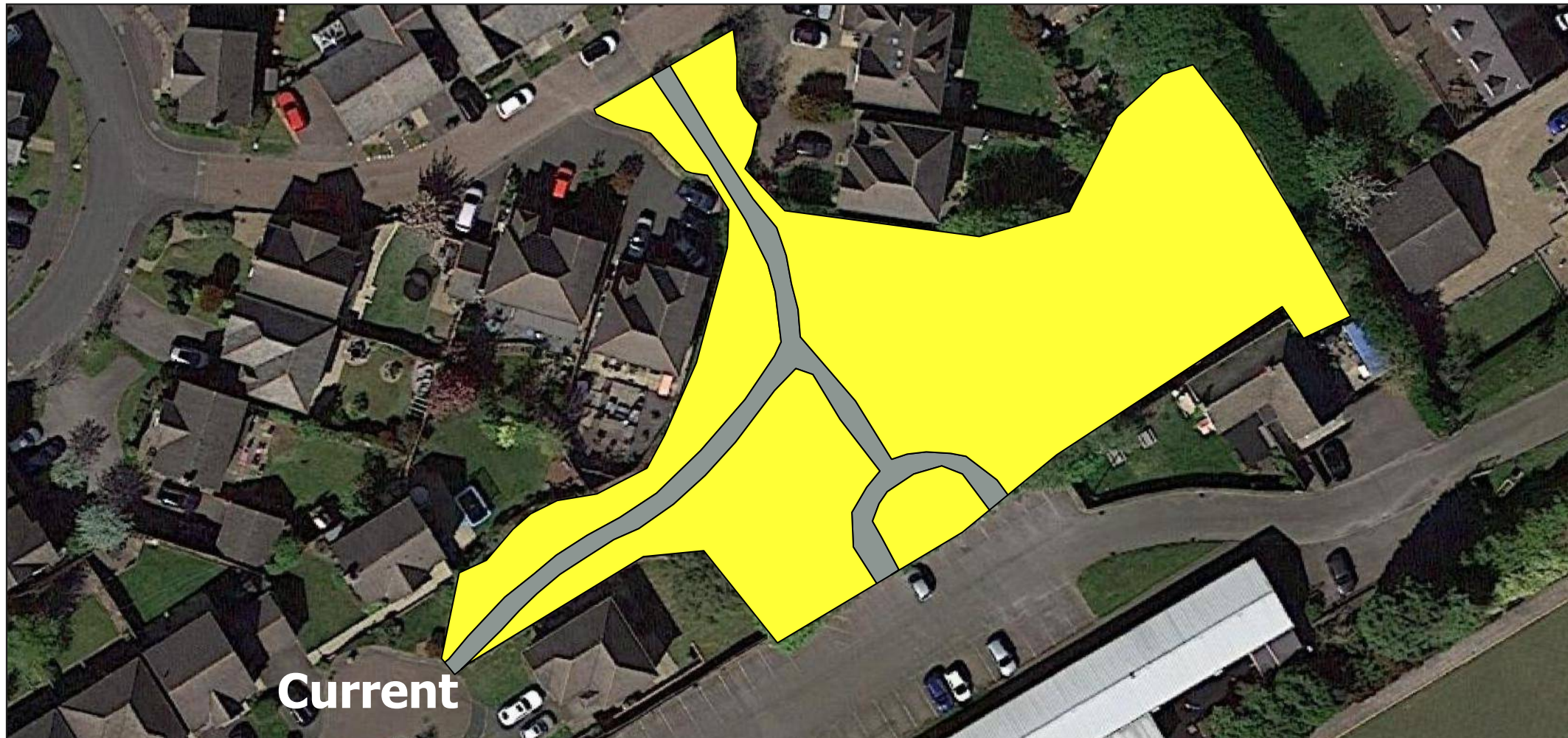

**Key**

- Built Environment: Buildings/hardstanding
- Cultivated/disturbed land - amenity grassland
- SI Poor semi-improved grassland



Project Name: **Nature P.O.S.itive**

Client: **Charnwood Borough Council**

Figure No: **Figure 16**

Date: 04.03.2021

Title: AGS074  
Rothley Sports and Social Centre,  
Rothley

